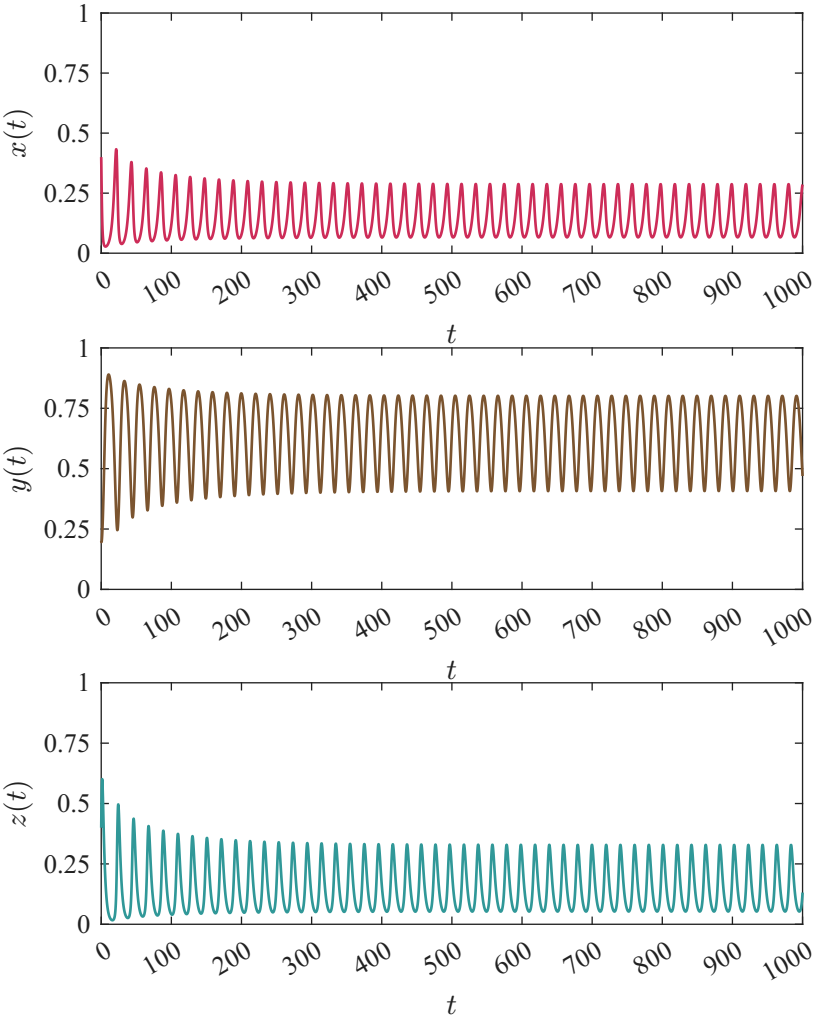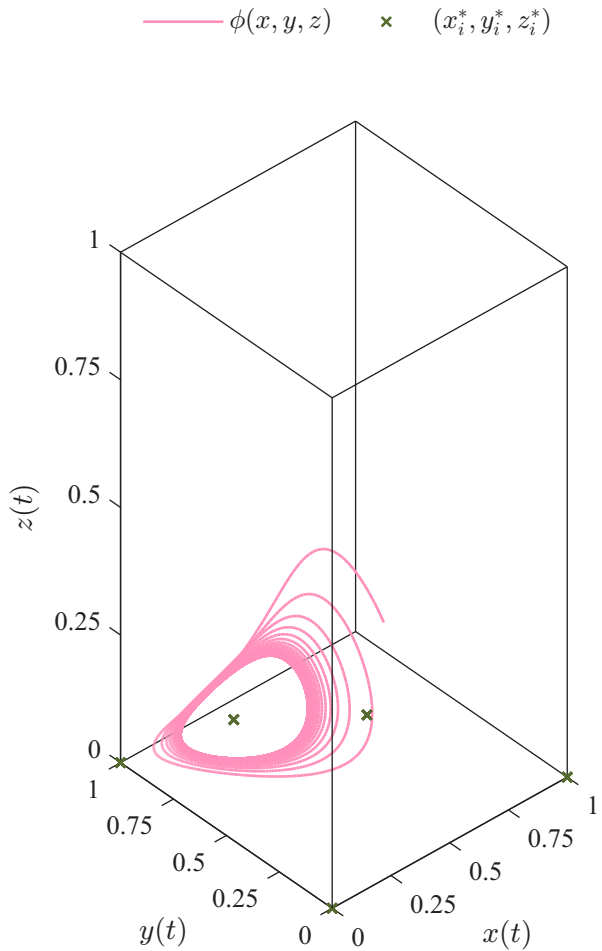Método numérico: Runge-Kutta